

Patient report

Bio-Rad DATE: 10/19/2019
D-10 TIME: 09:24 PM
S/N: #DJ4I016123 Software version: 4.30-2
Sample ID: 10521519
Injection date 10/19/2019 08:57 PM
Injection #: 38 Method: HbA1c
Rack #: --- Rack position: 2

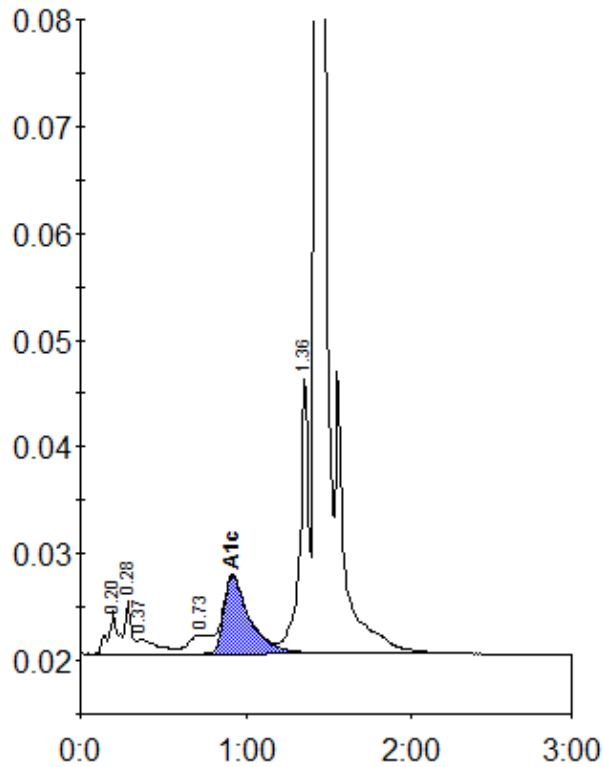

Peak table - ID: 10521519

Peak	R.time	Height	Area	Area %
A1a	0.20	3999	13421	0.9
A1b	0.28	5001	16372	1.1
Unknown	0.37	1385	12083	0.8
LA1c/CHb-1	0.73	1784	16495	1.1
A1c	0.92	7295	78888	7.2
P3	1.36	25660	95078	6.2
A0	1.43	455169	1302129	84.9
Total Area:		1534467		

Concentration:	%
A1c	7.2